

Dickerman Dental Prosthetics

Traditional Services



Ceramic Systems



Implant Systems



Removable Prosthetics



Dedicated to the pursuit of excellence in dental prosthetics...

Dickerman Dental Prosthetics has served the dental profession with quality, service and excellence for more than 40 years.

From the traditional to the most innovative techniques requiring leading edge technology, our services and personal attention have established Dickerman Dental Prosthetics as a premier provider to the dental profession.



Expertise

The technicians at Dickerman Dental Prosthetics are craftsmen and women who take pride in their work. They have been with our laboratory, in most cases, for many years, training in the newest technologies and perfecting their techniques on case after case.

Service

Full service is the ability to work integrally with the dentist, suggesting new and more cost effective ways of achieving the best results. It means handling the most complex restorations in house, from milling the abutment crowns to casting and completion. We fill all prescriptions, from simple cosmetics to complex restorations, within our own facility.

At Dickerman Dental Prosthetics our doctor clients know they can call us with a patient in the chair and count on quality, dependable technical support.

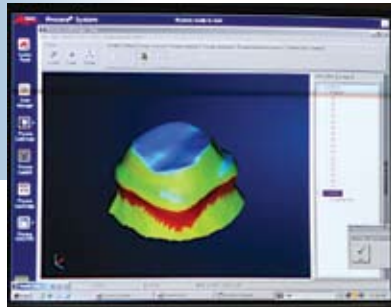

Technology

Dickerman Dental Prosthetics is one of four laboratories in the nation certified as a Cresco Precision Implant Frameworks "Precision Laboratory." We are also trained in NobelBiocare's Nobel Guide "Teeth in a Day" Technique.



Professional Education

Commitment is what transforms a promise into reality. At Dickerman Dental Prosthetics this commitment includes providing dentists with the professional education needed to stay on the leading edge of modern dentistry.

Ira N. Dickerman, CDT, TE, is a recognized expert in dental prosthetics and speaks at numerous dental conferences throughout the year. In the laboratory, Ira is available at all times for telephone support.

Visit our web site at www.dickermantental.com for a schedule of upcoming professional education opportunities.



Ira N. Dickerman, CDT, TE
President

Our services and systems

- ❑ CAD/CAM technologies
- ❑ Major "all-ceramic systems"
- ❑ Diagnostic waxups for full arch treatment planning
- ❑ All implant systems
- ❑ Authorized Nobel Guide Dental Laboratory
- ❑ Cresco Precision Implant Frameworks "Precision Laboratory"
- ❑ Distributor for 3i, Nobel Biocare & Straumann implant components
- ❑ Full-mouth reconstruction
- ❑ Precision attachment combination restorations
- ❑ Maryland and Monodont bridges
- ❑ Temporaries – heat cured – cast reinforced
- ❑ Laser welding
- ❑ Implant radiographic and surgical guides
- ❑ Procera™ crowns and bridgework
- ❑ e.Max™ crowns, onlays and veneers
- ❑ Crown and bridge
- ❑ Full denture prosthetics
- ❑ Cast partial dentures
- ❑ Implant prosthetics
- ❑ Precision attachments
- ❑ Precision milling
- ❑ Temporary bridges
- ❑ Night guards



76 Pond St. ■ P.O. Box 355 ■ Sharon, MA 02067
781.828.2808 ■ info@dickermantental.com